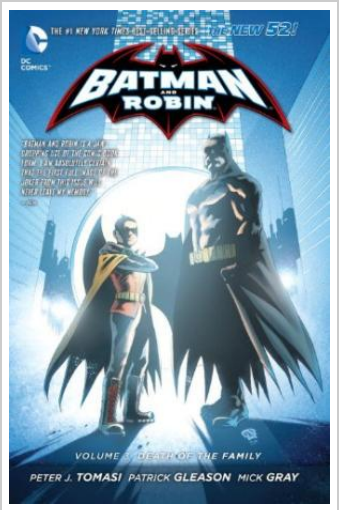

DOWNLOAD

Batman and Robin: Volume 3: Death of the Family (52nd edition)

By Mick Gray, Patrick Gleason

DC Comics. Paperback. Book Condition: new. BRAND NEW, Batman and Robin: Volume 3: Death of the Family (52nd edition), Mick Gray, Patrick Gleason, A direct tie-in to Scott Snyder and Greg Capullo's "Death in the Family" Batman story comes the disturbingly creepy and psychological thriller of Batman and Robin by the all-star team of Peter Tomasi and Patrick Gleason. The Joker returns to test Batman and the extended Bat-family, and squares off against Batman's son, Damian, aka: Robin! With Batman's life hanging in the balance, The Clown Prince of Crime pushes Robin to his limits - and beyond! And, with the 300th Anniversary of the founding of Gotham approaches, tragedy strikes the Bat-family. It collects Batman and Robin numbered 15-17, Batman and Robin Annual number 1, and Batman number 17.

READ ONLINE
[5.78 MB]

Reviews

The best publication i actually study. I actually have study and so i am confident that i am going to likely to study once more yet again later on. You will not sense monotony at at any moment of your respective time (that's what catalogs are for relating to if you ask me).

-- ***Ernest Bergnaum***

Most of these pdf is the ideal pdf available. It is definitely basic but shocks within the 50 percent of your book. I am just easily could get a delight of reading through a written book.

-- ***Jany Crist***

DMCA Notice | Terms